

# Adults and Overnights for Volunteers

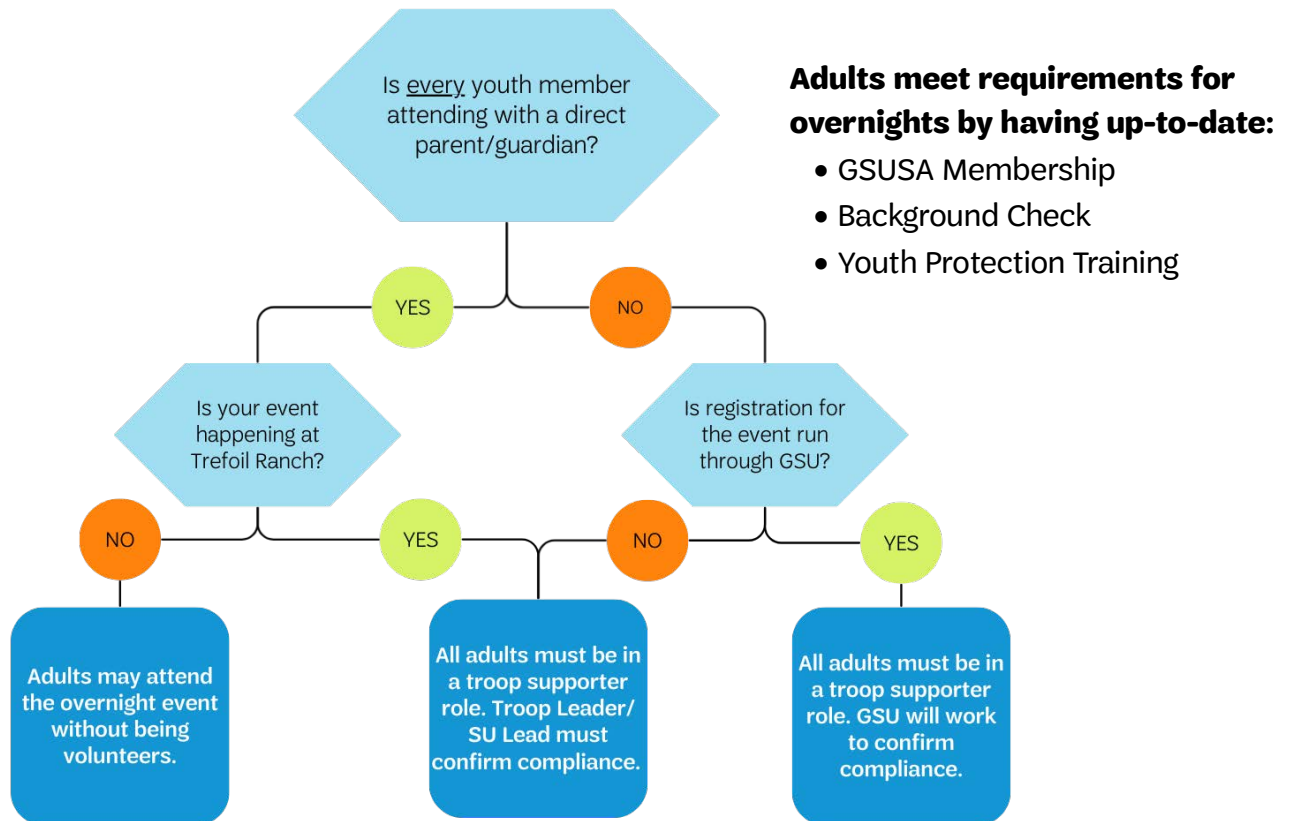

## Troop Leaders

All adults shown in your troop account are members and have successfully completed a background check. If you have had an adult join your troop in the last 60 days, they will need to show you proof of completion of Youth Protection Training.

## Service Unit Team

Your Looker report will show you which adults are members, have successfully completed a background check, and have current Youth Protection Training.

## Frequently Asked Questions

Q. Can I have both troops and youth/adult pairs stay overnight at a program if they have separate sleeping areas?

A. No. The policy is based on all people on-site, not sleeping areas. If you have even one participant on-site without a direct parent/guardian, then all adults must be in at minimum a “troop supporter” role.

Q. What if I am having a You & Me event, but I have one Girl Scout who is attending with (neighbor/best friend/other). Is it okay to not have all other adults as troop supporters if the family is okay with it?

A. No. If there is even one Girl Scout attending the event without a parent/legal guardian/related adult (grandma, aunt, etc.) all adults on-site must meet volunteer requirements, even if the parents/legal guardian of the solo Girl Scout say it's okay.

**Still have questions? We're here to help!**

GSU Customer Care | 801-265-8472 | [info@gsutah.org](mailto:info@gsutah.org)